Grafik erstellt von:

https://www.anae-doc.de

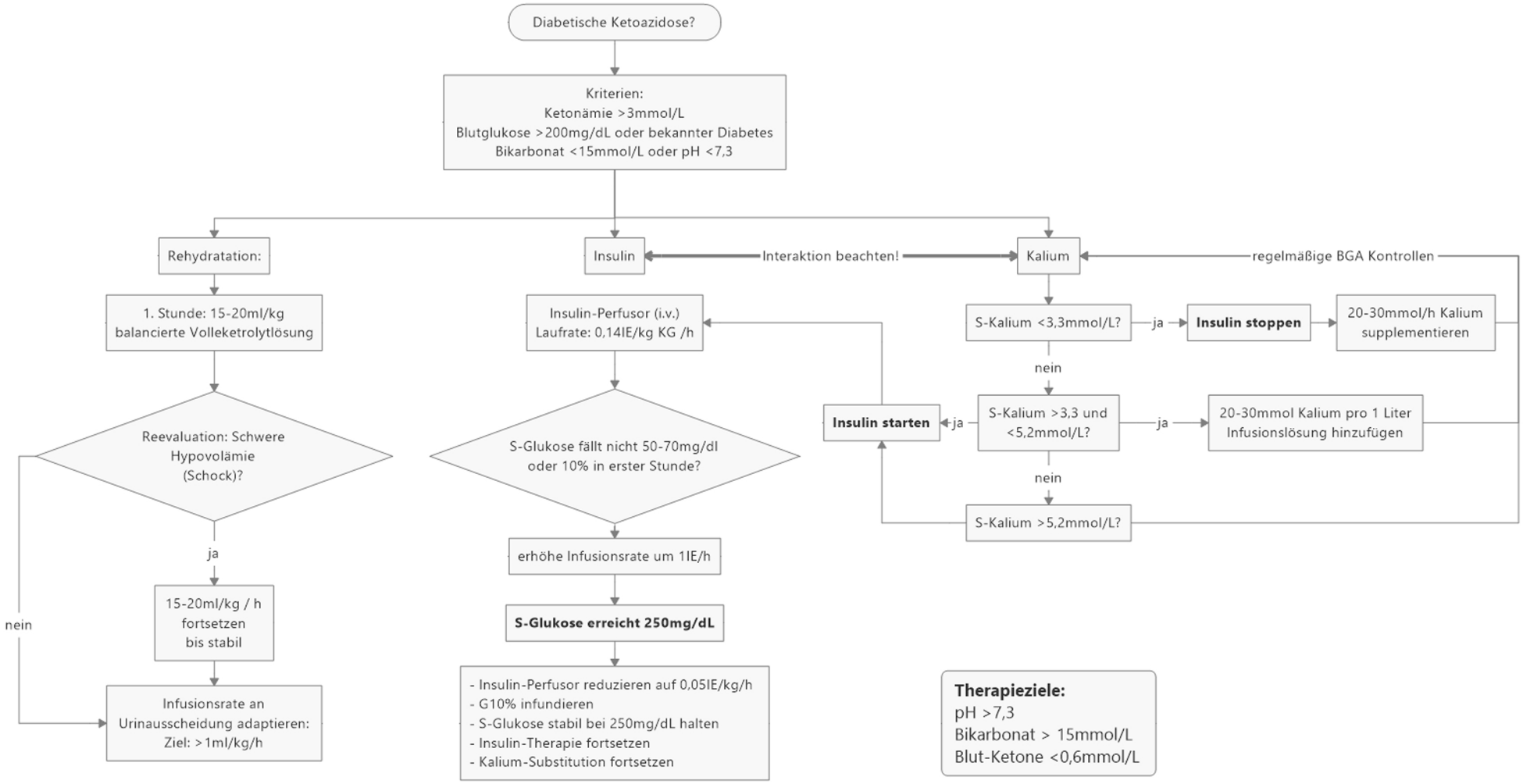

nach: Management of Diabetic Ketoacidosis in Adults: A Narrative Review, Saudi J Med Med Sci. 2020 Sep-Dec; 8(3): 165–173. und Tintinalli's Emergency Medicine, 9th edition p. 1437